

1. Skibbereen

Song Air

System 1:

Notes: b a g a b E D b g a g e e e

Fingerings: 1 2 3 2 1 5* 05 1 3 2 3 5 5 5

System 2:

Notes: D E Fs G Fs E D b D E E D b g a b

Fingerings: 05 5* 4* 3* 4* 5* 05 1 05 5* 5* 05 1 3 2 1

System 3:

Notes: b a g a b E D b g a g e e e

Fingerings: 1 2 3 2 1 5* 05 1 3 2 3 5 5 5

2. The Homes of Donegal

Song Air

a b b a g a b g e d e g g g

2 1 1 2 3 2 1 3 5 6 5 3 3 3

a b a b cn D E E D b g g a b e

2 1 2 1 02 05 5* 5* 05 1 3 3 2 1 5

a b b a g a b g e d e g g g

2 1 1 2 3 2 1 3 5 6 5 3 3 3

3. My Singing Bird

Song Air

g e d e g a b cn b a g a b a g e d d d
 3 5 6 5 3 2 1 02 1 2 3 2 1 2 3 5 6 6 6

b cn D D E D cn cn cn b a a a b D b a
 1 02 05 05 5* 05 02 02 02 1 2 2 2 1 05 1 2

g e d e g a b cn b a g a b a g e d d d
 3 5 6 5 3 2 1 02 1 2 3 2 1 2 3 5 6 6 6

4. The Parting Glass

Song Air

b a g e e d e g g a g a b b b a g a b d d
1 2 3 5 5 6 5 3 3 2 3 2 1 1 1 2 3 2 1 6 6

b a g e e d e g g a g a b E D b a b g e e
1 2 3 5 5 6 5 3 3 2 3 2 1 5* 05 1 2 1 3 5 5

b cn D b D E D b D b D E D b cn b a g a b d d
1 02 05 1 05 5* 05 1 05 1 05 5* 05 1 02 1 2 3 2 1 6 6

b a g e e d e g g a g a b E D b a b g e e
1 2 3 5 5 6 5 3 3 2 3 2 1 5* 05 1 2 1 3 5 5

5. The New Tramway

Belfast Song Air

Staff 1:
 a d d d fs a a a b a g b a
 2 6 6 6 4 2 2 2 1 2 3 1 2

Staff 2:
 a d d d fs a a a g fs e
 2 6 6 6 4 2 2 2 3 4 5

Staff 3:
 a d d d fs a a a b a g b a
 2 6 6 6 4 2 2 2 1 2 3 1 2

Staff 4:
 a D D cs D b a fs d e d d
 2 05 05 0 05 1 2 4 6 5 6 6

6. The Belfast Tram

Belfast Song Air

Staff 1:
g a b a b a b g e d e g g
3 2 1 2 1 2 1 3 5 6 5 3 3

Staff 2:
g a b a b a b g e d e a a
3 2 1 2 1 2 1 3 5 6 5 2 2

Staff 3:
a b cn b cn D E Fs E D b a g a
2 1 02 1 02 05 5* 4* 5* 05 1 2 3 2

Staff 4:
g a b a b a b g e d e g g
3 2 1 2 1 2 1 3 5 6 5 3 3

7. Péigín Leitir Móir

Song Air

Staff 1: fs a a a fs a a a fs a g fs e
4 2 2 2 4 2 2 2 4 2 3 4 5

Staff 2: fs a fs d fs a D a g fs e d
4 2 4 6 4 2 05 2 3 4 5 6

Staff 3: D a g fs g a D a g fs e
05 2 3 4 3 2 05 2 3 4 5

Staff 4: D D a g fs g a a g fs e d
05 05 2 3 4 3 2 2 3 4 5 6

8. An Cailín Álainn

Song Air

Staff 1:
Letter notation: **d d e g g D D b b a g**
Fingering: 6 6 5 3 3 05 05 1 1 2 3

Staff 2:
Letter notation: **D b a a g a b a g e d**
Fingering: 05 1 2 2 3 2 1 2 3 5 6

Staff 3:
Letter notation: **d d e g g D D b b a g**
Fingering: 6 6 5 3 3 05 05 1 1 2 3

Staff 4:
Letter notation: **D b a a g a b a g g**
Fingering: 05 1 2 2 3 2 1 2 3 3

9. A Stór, A Stór a Ghrá

Song Air

Staff 1:
 Fingerings: fs 4, fs 4, fs 4, fs 4, e 5, fs 4, g 3, a 2, a 2, g 3, e 5, e 5, d 6, d 6

Staff 2:
 Fingerings: a 2, D 05, D 05, cs 0, a 2, a 2, fs 4, fs 4, e 5, d 6, e 5, fs 4, g 3

Staff 3:
 Fingerings: a 2, D 05, D 05, cs 0, a 2, a 2, cn 02, b 1, cn 02, e 5, e 5, d 6, d 6

10. Nóra Beag

Song Air

fs fs fs d g g g e fs fs d fs e d
4 4 4 6 3 3 3 5 4 4 6 4 5 6

fs fs fs d g g g e fs fs d fs e d
4 4 4 6 3 3 3 5 4 4 6 4 5 6

fs fs fs d g g g b a b a g fs e d d
4 4 4 6 3 3 3 1 2 1 2 3 4 5 6 6

11. The Castle of Dromore

Song Air

b cn D D D D E D D E Fs G b b cn D E Fs
 1 02 05 05 05 05 5* 05 05 5* 4* 3* 1 1 02 05 5* 4*

G g g g a g g a b cn E D cn b E Fs
 3* 3 3 3 2 3 3 2 1 02 5* 05 02 1 5* 4*

G A G Fs G Fs E Fs E D cn b D cn b a g b D
 3* 2* 3* 4* 3* 4* 5* 4* 5* 05 02 1 05 02 1 2 3 1 05

cn D cn a cn b g b D cn D cn a fs g
 02 05 02 2 02 1 3 1 05 02 05 02 2 4 3

12. The Fairy Child

Slow Air

Staff 1:
 Notes: g b d e g b E D E D b a g a b e
 Fingerings: 3 1 6 5 3 1 5* 05 5* 05 1 2 3 2 1 5

Staff 2:
 Notes: g b d e g b E D E D b a g a b g
 Fingerings: 3 1 6 5 3 1 5* 05 5* 05 1 2 3 2 1 3

Staff 3:
 Notes: D b E D b a g a b g D b E D b a g a
 Fingerings: 05 1 5* 05 1 2 3 2 1 3 05 1 5* 05 1 2 3 2

Staff 4:
 Notes: g b d e g b E D E D b a g a b g
 Fingerings: 3 1 6 5 3 1 5* 05 5* 05 1 2 3 2 1 3

13. Suantraí

Lullaby

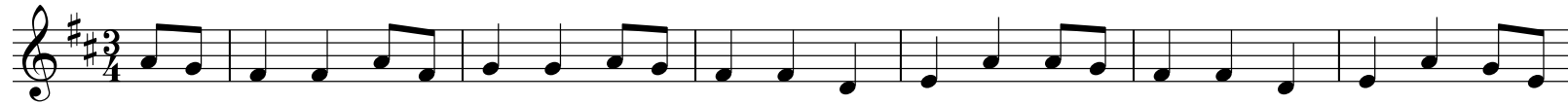

a g fs fs a fs g g a g fs fs d e a a g fs fs d e a g e
 2 3 4 4 2 4 3 3 2 3 4 4 6 5 2 2 3 4 4 6 5 2 3 5

e d d d a b cn cn b a b b a g a D fs fs e
 5 6 6 6 2 1 02 02 1 2 1 1 2 3 2 05 4 4 5

a b cn cn b a b b a g a D D D a g fs fs a fs g g a g
 2 1 02 02 1 2 1 1 2 3 2 05 05 05 2 3 4 4 2 4 3 3 2 3

fs fs d e a a g fs fs d e a g e e d d d
 4 4 6 5 2 2 3 4 4 6 5 2 3 5 5 6 6 6

14. Shoe the Donkey

Mazurka

d g b b d g b b d g b cn b a d fs a a d fs a a d fs

6 3 1 1 6 3 1 1 6 3 1 02 1 2 6 4 2 2 6 4 2 2 6 4

a b a g b cn D G Fs a a b cn E D b

2 1 2 3 1 02 05 3* 4* 2 2 1 02 5* 05 1

b b a b cn cn D E D cn b b cn D G Fs a a b

1 1 2 1 02 02 05 5* 05 02 1 1 02 05 3* 4* 2 2 1

cn E D b b b a b cn cn D E D fs g

02 5* 05 1 1 1 2 1 02 02 05 5* 05 4 3

15. The Skye Boat Song

Scottish Song Air

d e d g g a b a D b a b e e d d e d g g a b a D b a b e e d
 6 5 6 3 3 2 1 2 0 5 1 2 1 5 5 6 6 5 6 3 3 2 1 2 0 5 1 2 1 5 5 6

b g b b a e a a g e g g g e b g b b a e a a
 1 3 1 1 2 5 2 2 3 5 3 3 3 5 1 3 1 1 2 5 2 2

g e g g g e d d e d g g a b a D b a b e e
 3 5 3 3 3 5 6 6 5 6 3 3 2 1 2 0 5 1 2 1 5 5

d d e d g g a b a D b a b e e g
 6 6 5 6 3 3 2 1 2 0 5 1 2 1 5 5 3