

Davey Music: St. Colman's P7 Collection 2017-18

1. The Grand Old Dame

Polka

D a fs a D D D Fs E D cs D E Fs G Fs G

A Fs G E D cs a fs g b a b a g fs d d

Fs Fs Fs D G G G E Fs Fs Fs A G Fs E Fs G

A Fs G E D cs a fs g b a b a g fs d d

2. The Spanish Lady

Polka

fs a a b cs D D D E Fs G E Fs D b a a b a g

fs a a b cs D D D E Fs G E Fs D b a a

Fs A A Fs E D D E Fs A A Fs E D E

Fs A A Fs E D D E Fs G E Fs D b a a

3. Lannigan's Ball

Double Jig

b e d e g a b a b cs D d e d fs g a b a fs d

e d e g a b a b cs D E D b cn b a b g e e

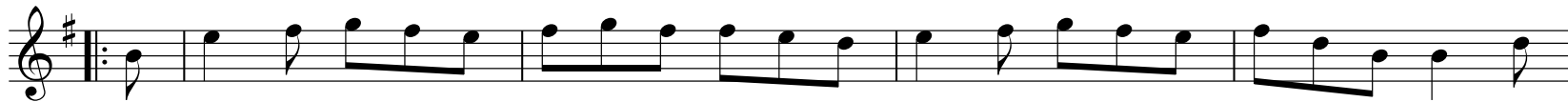

b E Fs G Fs E Fs G Fs Fs E D E Fs G Fs E Fs D b b D

E Fs G Fs E Fs G Fs Fs E D E D b cn b a b g e e

4. Out on the Ocean

Double Jig

a b b b a g b D b a b g e d g a b D b a g a

b b b a g b D b a b g e d g a b g g g

D E E E D b E E E D b D D D E Fs G Fs E D b a

g a b D E G E D b a g e d g a b g g g

5. Drops of Brandy

Slip Jig

D E D b g b b g b D E D b g b cn b a

D D b g b b g b cn b cn a b cn b a

g b D G D b G D b g b D G D b cn b a

g D G D b G D b cn b cn a b cn b a

6. The Fisherman

Slip Jig

fs a a fs a D a fs d fs a a fs a D b a

fs a a fs a D a fs d e fs e d fs a b

Fs Fs Fs A Fs E D b a Fs Fs E Fs G Fs E

Fs Fs Fs A Fs E D b a fs e d fs a b

7. Hunt the Squirrel

Single Jig

Staff 1:
Chord symbols: **b D D E D b g a b a g g a b a g**

Staff 2:
Chord symbols: **D D E D b g a b a g g**

Staff 3:
Chord symbols: **b cn D E D cn cn D E D cn cn D E Fs G G Fs E**

Staff 4:
Chord symbols: **D b D b D b D g a b a g g**

8. Follow Me Up to Carlow

Single Jig

g a a a g e fs g a g a cn D E D cn b

a a a g e fs g a g a b g a a

D E Fs G Fs E Fs G b cn b b a g a b

E Fs G Fs E Fs G b cn b b g a a

9. The Bag of Spuds

Reel

d e fs a a fs b b a fs a a fs e d e fs a a fs b b a D E Fs D E D

fs a a fs b b a fs a a fs e d e fs a a fs b b a D E Fs D E

D cs D E Fs D b E E cs D E Fs D b a D E Fs D b E E cs D b a fs e fs d

D E Fs D b E E cs D E Fs D b a D E Fs D b E E cs D b a fs e

10. *Sword in Hand*

Reel

g b g fs g a fs e b b a b g e fs g b g fs g a fs D b a g fs d e fs

g b g fs g a fs e b b a b g e fs g b g fs g a fs D b a g fs d d

Fs D E cs D b a fs e b b a b g e Fs D E cs D a fs g b a g fs d d

Fs D E cs D b a fs e b b a b g e Fs D E cs D a fs g b a g fs d e fs

11. The Harvest Home

Hornpipe

a fs d afs ad afs a D EFs ED csb a E aFs aG aFs a E Dcs ba gfs e

d afs a d afs a D EFs ED csb a E aFs aG Ecs E D Fs D

cs D E ab aFs ab a G aFs aE ab a E aFs aG aFs a E Dcs ba gfs e

d afs a d afs a D EFs ED csb a E aFs aG Ecs E D Fs D

12. O'Neill's March

March

g a b b a b b D b b a b a g b D G E D b a g a a b a g a

b b a b b D b b a b a g b D G E D b a b g g f s g

E F s G F s G E A G F s E F s D b g a b c n D D E D b a g G G F s G G F s

E E G D G E D b a g a g a b D G E D b a b g g f s g

Davey Music: St. Colman's P7 Collection 2017-18

13. Molly McAlpine

Composed by Thomas Connellan (1640-1698)

Air

e fs g fs e e d e g fs e d g a b a b a g fs e e a b

cn cn D b b cn a g a b E D E D b a a g e d e

b cn D b a b D D E D b a b D b D E D E F s E D b D E E D

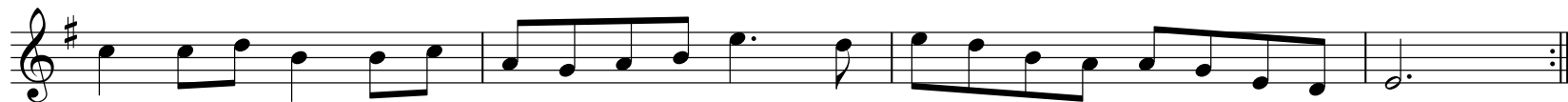

cn cn D b b cn a g a b E D E D b a a g e d e

Davey Music: St. Colman's P7 Collection 2017-18

14. The Princess Royal

Composed by Turlough O'Carolan (1670-1738)

O'Carolan Piece

b a g fs e b a g a g fs e b cn b a D cn b cn b a g b

a b a g fs g fs e d e d cn b b a g fs e g fs e d e

b E E D E Fs G g G G Fs E D cn b a g fs g a fs d e fs

g fs g a g a b b E D g cn D cn b g a b a a g g fs e g fs e

d e d cn b b a g fs e g fs e d e

Davey Music: St. Colman's P7 Collection 2017-18

15. Sí Beag, Sí Mhóir

Composed by Turlough O'Carolan (1670-1738)

O'Carolan Piece

Staff 1: D E F# F# E D D E D b a f# a b a b c# D E D E

Staff 2: F# E D F# b E a D f# e d F# b E a D c#

Staff 3: D E D c# D D E F# F# E D E D E F# A B A

Staff 4: F# E D E E A F# E D b b a f# e d F#

Staff 5: b E a A B A G F# E D E D c# D E D c# D

Davey Music: St. Colman's P7 Collection 2017-18

16. Planxty Power

Composed by Turlough O'Carolan (1670-1738)

O'Carolan Piece

d g d g a b cn b a g g fs e d e d fs g a b cn

b a g b cn D E a a g g fs e d g fs g a g fs g

bcn D bcn D D bcn D g a g g bcn D Ecn DE Ecn DE a b a a bcn

b cn D E Fs G Fs G A D cn b a g a cn fs g a g fs g

17. Éamonn an Chnoic

Ned of the Hill

Air

- Staff 1: b a g e fs g g a b G Fs E Fs E D b a g a b
- Staff 2: cn b a g e b a g e fs g g a b G Fs E Fs E
- Staff 3: D b a g a b a g g D E cn G D b D
- Staff 4: E Fs E D D D b a g a b cn b a g e b a g e fs
- Staff 5: g g a b G Fs E Fs E D b a g a b a g g

18. Brian Boru's March

Clan March

b g f s e e b g f s e e a f s e d d a f s e d d b g f s e e b

g f s e e d e g a b a g f s e e d e g a b a b a b

d f s g a f s a f s a e g a b a b a b e g a b a

g f s e e f s g f s e E E g f s e E E f s e d D D

f s e d D g f s e E E g f s e E e g a b a g f s e e

19. Lucy Farr's

Barndance

g g g a b g e d b b b cnD b a
b cnD b g g a b g e d d e g a b DD b a g g
b cnD b g g a b g e d d e g a b DD b b a a
b cnD b g g a b g e d d e g a b DD b a g g

20. Shoe the Donkey

Mazurka

Staff 1: d g b b d g b b d g b cn b a d fs

Staff 2: a a d fs a a d fs a b a g

Staff 3: b cn D G Fs a a b cn E D b b b a b

Staff 4: cn cn D E D cn b b cn D G Fs a a b

Staff 5: cn E D b b b a b cn cn D E D fs g

21. The Return from Fingal

March

b g f s e f s g a b g f s e — b a g f s a D a b a b c s D

b g f s e f s g a b g f s e — b a g f s a D a f s e e

Fs E E D c s b a D a b a D a b a b c s D E

Fs E E D c s b a D a g f s a D a f s e e

22. The Approach of the Galleons

From 'Streedagh', by Patrick J. Davey

Air

Staff 1: e g a b b b cn b g a a a bcn b e g a b b b cn

Staff 2: b g a a a g fs e b cn D E E E Fs E E D cn b

Staff 3: cn cn cn D cn cn b b cn D E E E Fs E E D cn b

Staff 4: a a a bcn b e g a b b b cn b g a a a bcn

Staff 5: b e g a b b b cn b g a a a g fs e

Davey Music: St. Colman's P7 Collection 2017-18

23. Titanic Leaving the Lough

From 'The Loch Lao Story', by Patrick J. Davey

Air

b c n b e f s g a b E F s G A F s D E E D E b c n b g e f s g

a b g e f s b c n b e f s g a b E F s G A F s D E E D

E b c n b a b g e f s g e b a b E F s G F s E G

F s D c n b b a b E F s G F s E G F s E E E F s G A G

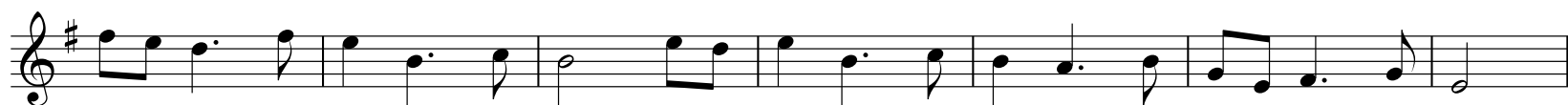

F s E D F s E b c n b E D E b c n b a b g e f s g e

24. The Wexford Carol

Trad. Irish Carol

e a a b a b cs D E E D cs a e fs g a g

e a a b a b cs D E cs D E cs a b a a a

a G E D b cn D cn E D cn b a e fs g a g

e a a b a b cs D E cs D E cs a b a a a

25. Salut À La Compagnie

Epiphany Greeting

Trad. Breton Carol

Slowly

e g g f s g a g f s e g f s e d e fs g a b a

b a g g g g f s g b a g g f s e g a b c n D D

Faster

D g f s g b a g g f s e g g f s f s e e f s g g a b c n b E b b

b a g a b e f s g a a b a g f s e e f s g a b g a b g f s e e