

# 1. Going to the Well for Water

Slide

a Fs a Fs a Fs Fs E D b G b G b G G Fs E

cs D cs b b a cs E A Fs G Fs E cs D E D E D D

Fs Fs Fs E D E E E D cs D D D cs b cs cs b a

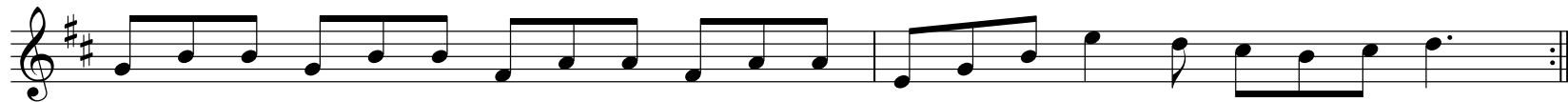

g b b g b b fs a a fs a a e g b E D cs b cs D

## 2. O'Keefe's Slide

Slide

**e b b a fs e fs a fs e b b a fs d d e fs**

**e b b a fs e fs a fs e fs a b fs e e**

**b E E Fs E D b a b E E Fs E D b cs**

**D E D b a fs e d e fs e fs a b fs e e**

### 3. Captain Byng

Polka

G F# G D b g g b c# a A G F# D E F#

G F# G D b g g b c# a D f# g g

b a g D g b g g b c# b a E a c# a a

b a g D g b g g b c# a D f# g g

# 4. The Britches Full of Stitches

Polka

a b cs a b a cs a a b cs a b a fs

a b cs a b a cs E a b a fs fs e e

E Fs E cs b a b cs E Fs E cs b a fs

E Fs E cs b a b cs a b a fs fs e e

# 5. Planxty Irwin

Composed by Turlough O'Carolan (1670-1738)

O'Carolan Piece

a D cs b csD a g fs e d g e fs g a cs D E cs a

D cs b csD a g fs e d g e fs g a d d d

a D D D cs D E E E cs a Fs Fs E Fs D cs D b a b cs

D cs b csD a g fs e d g e fs g a d d d

# 6. Slieve Gallen Braes

Air

**Staff 1:**  
d a a b cn a e fs g fs d d d a

**Staff 2:**  
D D E Fs D E cs a b cs D a b

**Staff 3:**  
cn a b g e d fs g a g fs d D D E

**Staff 4:**  
Fs D E cs D a b g e fs g e d

# 7. The Eagle's Whistle

Air

**b D b a g b D b a g a a b a g a a b a g**

**b D b a g b D b a b g g b a b g b a g**

**E D b G D E D b a g a a b a g a a b a g**

**E D b G D E D b a b g g b a b g b a g**

# 8. The Fairy Child

Slow Air

g b d e g b E D E D b a g a b e g b

d e g b E D E D b a g a b g

D b E D b a g a b g D b E D b a g a g b

d e g b E D E D b a g a b g

# 9. Kean O'Hara

Composed by Turlough O'Carolan (1670-1738)

O'Carolan Piece

g e d e g a b a g e g e d e g a b a

g a b D E Fs G E D cn b a g g b D E

D cn b D E Fs G E D cn b a g g b D E G G

Fs E D b a g a g e g e d e g a b a g g

# 10. Hector the Hero

James Scott Skinner (1843-1917)

Scottish Air

a b cs b a Fs Ecs E a b cs b a Fs Ecs b a b

cs b a Fs E cs E a A Fs E a cs b cs b a

cs E Fs Fs A Fs E cs E Fs AFs E a cs b cs E

Fs Fs A Fs E a b cs A Fs E a cs b cs b a

# 11. My Singing Bird

Song Air

g e d e g a b c n b a g a b a g e d d d

b c n D D E D c n c n c n b a a a b D b a

g e d e g a b c n b a g a b a g e d d d

# 13. The Castle of Dromore

Song Air

b cn D D D D E D D E Fs G b b cn D \_\_\_\_\_ E Fs

G g g g a g g a b cn E D cn b \_\_\_\_\_ E Fs

G A G Fs G Fs E Fs E D cn b D cn b a g b D

cn D cn a cn b g b D cn D cn a fs g \_\_\_\_\_

# 14. Sergeant Cahill's Favourite

Single Jig

e d e g a b D D b g b b a b a g a b g e

d e g a b D D b g b b a b a g g

D G D E D G D E D b b a b a g a b g e

d e g a b D D b g b b a b a g g

# 15. The Peeler and The Goat

Single Jig

fs g fs e fs e d e fs g a b b a g fs d d e fs

g fs e fs e d e fs g a b b b a b e e

cs D D a b E E cs D b a g fs d d e fs

g fs e fs e d e fs g a b b b a b e e

# 16. The Road to Lisdoonvarna

Single Jig

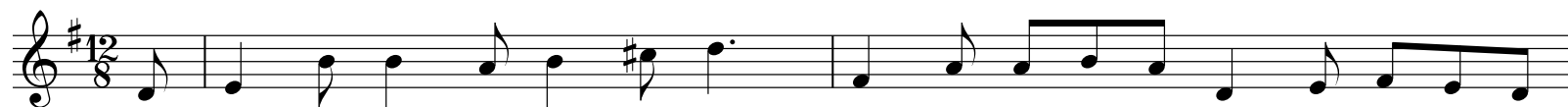

d e b b a b cs D fs a a b a d e fs e d

e b b a b cs D cs D cs b a b e e

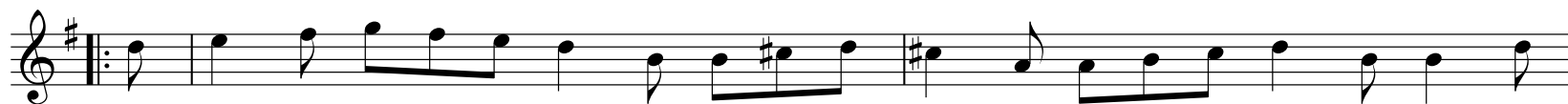

D E Fs G Fs E D b b cs D cs a a b cs D b b D

E Fs G Fs E D b b cs D cs D cs b a b e e

# 17. Denis Murphy's

Single Jig

**b a d fs e d fs a a Fs G E Fs D E D b cs D**

**a d fs e d fs a a Fs A Fs E Fs E D D**

**a D E Fs Fs G Fs E Fs G Fs E Fs D E D b a b**

**D E Fs Fs G Fs E Fs G A Fs E Fs E D D**

# 18. Ag Críost an Síol

Liturgical Air, by Séan Ó Riada

*Slowly & Freely*

*To Christ the Seed*

fs g a D D E D cn b g a a b a g a b a g f s g a fs g

a D D E D cn b g a a b a g a b a g f s g a fs g

a D E Fs E Fs G Fs D E E D cn b g a b cn b g a fs g

a D D E D cn b g a d e fs fs g a e fs e d d d

# 19. Bí Íosa im' Chroíse

Irish Hymn Tune

Staff 1: a g e a a b cn a a b cn D b a g a cn D

Staff 2: E G E D cn b a cn D E E D cn D E E

Staff 3: A E D cn b cn b a a b cn D cn a g e e g

Staff 4: a E cn b cn D E D E D cn a g a

Triplet markings (3) are present above the notes 'a a b' in the first staff and 'D E D' in the fourth staff.

# 20. Hail! Glorious St. Patrick

Irish Hymn Tune

Staff 1: b b bcn b a e g fs b a g g g e fs g d b

Staff 2: b a g a D D cn b b a g a e a cn cn

Staff 3: b a g a e g fs b a g D D a cn cn b\_ b

Staff 4: b fs g fs e\_ d d g fs e a g fs b a g

Davey Music: St. Colman's P6 Collection 2017-18

# 21. D'on Oíche Úd i mBéithil

*That Holy Night in Bethlehem*

Irish Christmas Carol

Staff 1: e a cn b a g a b cn D E D b g e

Staff 2: a cn b a g a b cn D E b a a E

Staff 3: G E D E G A B A G E cn D E e

Staff 4: a cn b a g a b cn D E b a a

Davey Music: St. Colman's P6 Collection 2017-18

## 22. Suantraí na Maighdine

*The Virgin's Lullaby*

Irish Christmas Carol

Staff 1: d e b a g fs e fs g fs e e fs g a g fs

Staff 2: e \_\_\_\_\_ b b cs D E D cs b a g a b

Staff 3: b cs D E D cs b a g a a a b a g a g

Staff 4: fs g a b e fs g a g fs e \_\_\_\_\_

# 23. We Three Kings

Christmas Carol

Staff 1: B4, A4, G4, E4, F#5, G5, F#5, E4, B4, A4, G4, E4, F#5, G5, F#5, E4

Staff 2: G4, G4, A4, A4, B4, B4, D5, C#5, B4, A4, B4, A4, G4, F#5, E4, F#5, A4

Staff 3: G4, G4, G4, D4, G4, E4, G4, G4, G4, G4, D4, G4, E4, G4

Staff 4: G4, G4, A4, B4, C#5, B4, A4, B4, G4, G4, G4, D4, G4, E4, G4

# 24. See Amidst the Winter's Snow

Christmas Carol

g a g fs e d d g a cn b b a a

g a g fs e d d g a b cn a g g

D D cn b a g fs D D cn b a g fs

g a g fs e d d D b g cn b a g

Davey Music: St. Colman's P6 Collection 2017-18

# 25. O Come All Ye Faithful

Christmas Carol

Staff 1: G4, G4, D5, G4, A4, D5, B4, A4, B4, C#5, B4, A4, G4, G4, F#5, E5

Staff 2: F#5, G4, A4, B4, F#5, E5, D5, D5, D5, C#5, B4, C#5, B4, A4, B4, G4, A4

Staff 3: F#5, E5, D5, G4, G4, F#5, G4, A4, G4, D5, B4, B4, A4, B4, C#5, B4, A4, B4

Staff 4: C#5, B4, A4, G4, F#5, G4, C#5, B4, A4, G4, G4