

1. An Bonnán Búí

The Yellow Bittern

Song Air

Fs E D a fs g fs g a b cs D fs a fs e d e fs e d d d

fs g a b cs D E Fs G Fs E D cs b a a a

Fs E D a fs g fs g a b cs D fs a fs e d e fs e d d d

2. The Gartan Mother's Lullaby

Lullaby

Staff 1: D4, D4, F#4, G4, A4, G4, F#4, D4, F#4, E4, D4, D4, D4

Staff 2: A4, A4, E4, D4, C#4, D4, D4, A4, C#4, D4, D4, C#4, A4, F#4, G4

Staff 3: A4, D4, D4, E4, D4, C#4, D4, D4, A4, C#4, D4, D4, C#4, A4, F#4, G4

Staff 4: A4, B4, B4, C#5, A4, F#4, F#4, F#4, D4, F#4, G4, F#4, D4, D4, D4

3. The Bog Down in the Valley

Polka

Staff 1: b b a g e e d g g a b a a

Staff 2: b b a g e e d D D b a g g

Staff 3: b g a g b g a g b D b a g a

Staff 4: b g a g b g a g b D b a g g

4. Henry Joy

1798 March

a fs e fs a b cs E FsE D cs a b cs a fs fs fs

cs D E E Fs E cs E D cs e fs a D cs b

a fs e fs a b cs E FsE D cs a b cs a fs fs fs

5. Buachail ón Éirne

The Boy from the Erne

Song Air

- Staff 1: B4, A4, B4, A4, G4, E4, D4, D4, E4, G4, G4, G4
- Staff 2: D4, G4, A4, B4, C#5, B4, A4, D4, D4, B4, G4, B4, A4
- Staff 3: D4, D4, B4, A4, G4, A4, B4, C#5, D4, E4, D4, B4, G4, A4
- Staff 4: G4, A4, B4, A4, B4, A4, G4, E4, D4, D4, E4, G4, G4, G4

Lyrics: b a b a g e d d e g g g
d g a b cn b a D D b g b a
D D b a g a b cn D E D b g a
g a b a b a g e d d e g g g

6. Be Thou My Vision

Irish Hymn

g g a g e d d e g g a b

a a a a b D E D b D

E E Fs G Fs E D b D g fs e d

g b D E D b g b a g g g

7. Thugamar Féin an Samhradh Linn

We Brought the Summer With Us

Song Air

Staff	Notes	Chord Symbols
1	A4, A4, B4, D4, E4, E4, E4, F#4, D4, E4, A4	a, a, b, D, E, E, E, Fs, D, E, a
2	D4, E4, F#4, G4, E4, F#4, E4, D4, B3	D, E, Fs, G, E, Fs, E, D, b
3	G4, A4, G4, F#4, D4, E4, A4, D4, B3	G, A, G, Fs, D, E, a, D, b
4	A4, G4, F#4, G4, E4, D4, B3, A4	a, G, Fs, G, E, D, b, a

8. Skibbereen

Song Air

b a g a b E D b g a g e e e

D E Fs G Fs E D b D E E D b g a b

D E Fs G Fs E D b D E E D b g a b

b a g a b E D b g a g e e e

9. The Homes of Donegal

Song Air

Staff 1: a b b a g a b g e d e g g g

Staff 2: a b a b c n D E E D b g g a b e

Staff 3: a b a b c n D E E D b g g a b e

Staff 4: a b b a g a b g e d e g g g

10. The New Tramway

Belfast Song Air

a d d d fs a a a b a g b a

a d d d fs a a a g fs e

a d d d fs a a a b a g b a

a D D cs D b a fs d e d d

11. The Belfast Tram

Belfast Song Air

Staff 1: g a b a b a b g e d e g g

Staff 2: g a b a b a b g e d e a a

Staff 3: a b cn b cn D E Fs E D b a g a

Staff 4: g a b a b a b g e d e g g

12. The Blackbird's Song

Composed by Patrick Davey

Air

D cs a a b a g fs e d e fs g a a a

cs D E a cs E D cs a fs g a b cs a

cs D E a cs E D cs a b cn b g b a

D cs a a b a g fs e d e fs g a a a

D cs a a b a g fs e d e fs g e d d

13. As the Deer Yearns for the Water

Hymn

b D D b a g a cn b a g E D cn D

b D D b a g a cn b a g g b a g g

G G G G Fs E E D g E E E E D cn cn b a

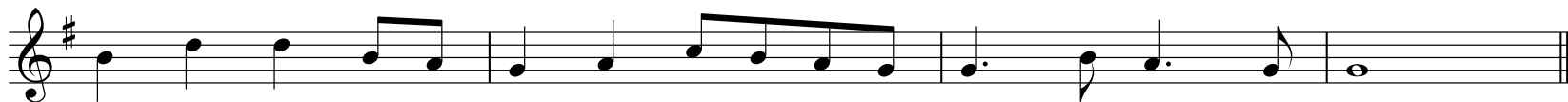

b D D b a g a cn b a g g b a g g

14. Ar Éirinn Ní 'Neosfainn Cé hÍ

For Ireland I'd Never Tell Her Name

Slow Air

gab d d e g a b _____ gab d d e g b a _____

gab d d ecn a b _____ a g e d d e g a g _____

bcn D b a g b D E _____ G E D b a g a b a _____

gab d d ecn a b _____ a g e d d e g a g _____

15. The Mountains of Pomeroy

Song Air/March

b cn D b D cn b a g a e g e d e fs g a b cn

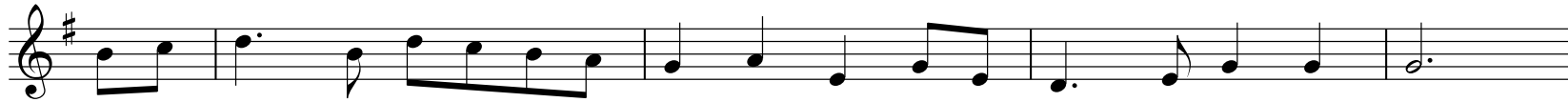

b cn D b D cn b a g a e g e d e g g g

g a b a g a b cn D D G E D b a g a b cn

b cn D b D cn b a g a e g e d e g g g

16. The Foggy Dew

Song Air/March

b D E D b E D b a b d e fs g b a g e e d e

fs g b D cn b a a b g a b G Fs E D b D E

b D E D b E D b a b d e fs g b a g e e d e

17. The Harp That Once Through Tara's Halls

Song Air/March

d fs a b a fs b cs D b a fs e fs d

a D cs D E D cs b a b a D fs a

a D cs D E D cs b a b a g fs b

cs D cs b a b cs D b a fs e fs d

18. The Dawning of the Day

Song Air/March

- Staff 1: G4, A4, B4, B4, B4, A4, B4, D5, D5, E5, D5, B4, G4, B4, A4, G4, G4, G4.
- Staff 2: D5, E5, D5, E5, G5, B4, A4, G4, B4, G4, D5, B4, G4, B4, A4.
- Staff 3: G4, A4, B4, B4, B4, A4, B4, D5, D5, E5, D5, B4, G4, B4, A4, G4, G4, G4.

g a b b b a b D D E D b g b a g g g
D E D E G b a g b G D b G b a
g a b b b a b D D E D b g b a g g g

19. Maggie in the Wood

Polka

b a g d g a b E E G E D b a g a b a a

b a g d g a b E E G E D b a b g g

D G F#s E D b E E G E D b a g a b a a

D G F#s E D b E E G E D b a b g g

20. Mo Ghile Mear

My Shining Hero

March

- Staff 1: D4, D4, D4, E4, G4, A4, B4, C5, B4, A4, G4, E4, D4
- Staff 2: G4, F#4, E4, D4, G4, A4, B4, C5, D5, E5, D5, B4, A4, G4, G4
- Staff 3: B4, D5, D5, B4, A4, G4, G4, A4, B4, D5, D5, B4, A4, G4, A4
- Staff 4: B4, D5, D5, B4, A4, G4, G4, A4, B4, C5, B4, A4, B4, A4, G4, E4, D4

d d d e g a b cn b a b a g e d

g fs e d g a b cn D E D b a g g

b D D b a g g a b D D b a g a

b D D b a g g a b cn b a b a g e d

21. Téir Abhaile 'Riu

Away Home with You

Single Jig

b cn a a g e cn a a g e g g g a e g e e

a b cn D E E E D cn a b a g a a

e a b cn D E E E a b cn D E a a g

a b cn D E E E D cn a b a g a a

22. In The Bleak Midwinter

Christmas Carol

b cn D b a g a b a e a

b cn D b a g a b a g g

cn b cn D E E b b D b a g fs

b cn D b a g a b a g g

23. O Come Emmanuel

Christmas Carol

Staff 1: e g b b b a cn b a g a b g e g

Staff 2: a fs e d e a a e e fs g fs e d g

Staff 3: a b b b a cn b a g D D b b b

Staff 4: a cn b a g a b g e g a fs e d e

24. O Little Town of Bethlehem

Christmas Carol

Staff 1: D4, G4, G4, G4, A4, B4, A4, B4, C5, D5, B4, C5, B4, G4, A4, A4, G4

Staff 2: D4, G4, G4, G4, A4, B4, A4, B4, C5, D5, B4, C5, B4, G4, A4, A4, G4

Staff 3: G4, B4, D5, E5, D5, C5, B4, A4, G4, A4, B4, C5, D5, D4, G4, B4, A4, G4, D4

Staff 4: D4, D4, G4, G4, G4, A4, B4, A4, B4, C5, D5, B4, C5, B4, G4, A4, A4, G4

25. Íosa Bháin

Fair Jesus

Irish Christmas Carol

e e a a cn b a g a b cn E D E cn
b a g e a b cn b cn D cn D E Fs
G A E D cn b a b E D b a g
a _____ D E D b a g a _____